

SDNP/20/03460/FUL – Land at Kingsmead, Wickham

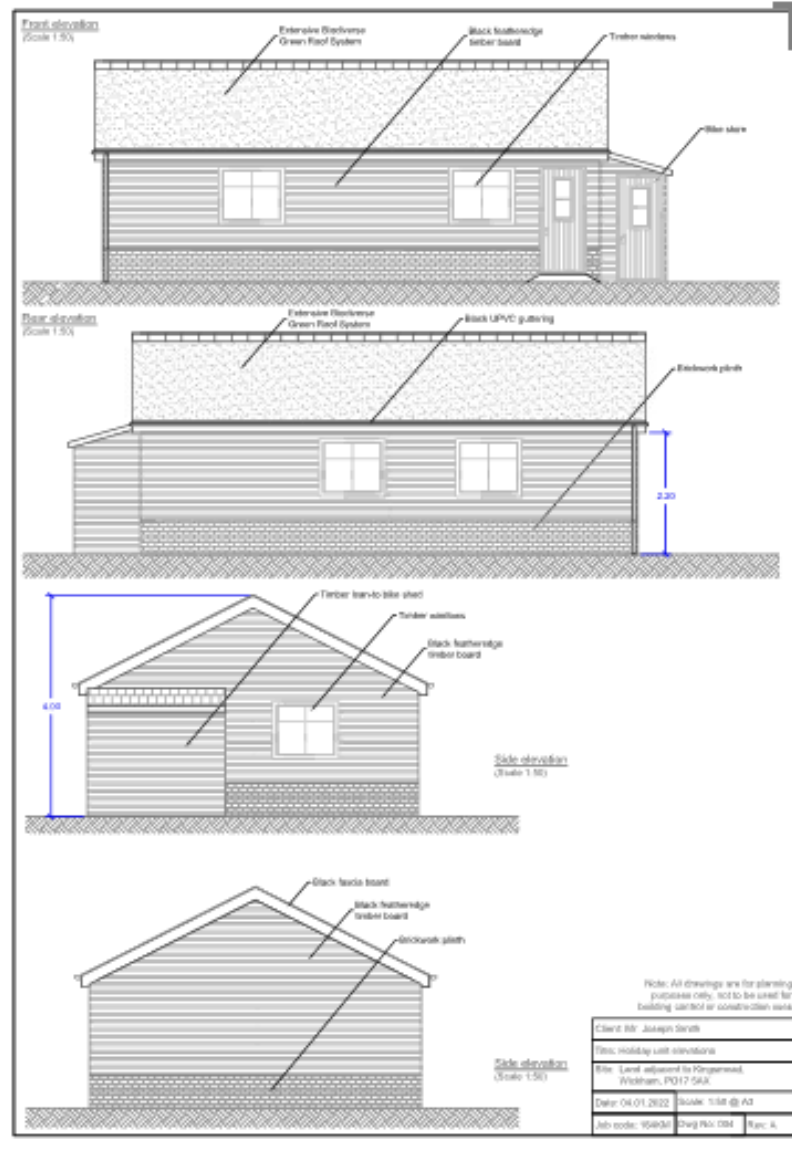

Proposed Elevations



Proposed Floor Plans

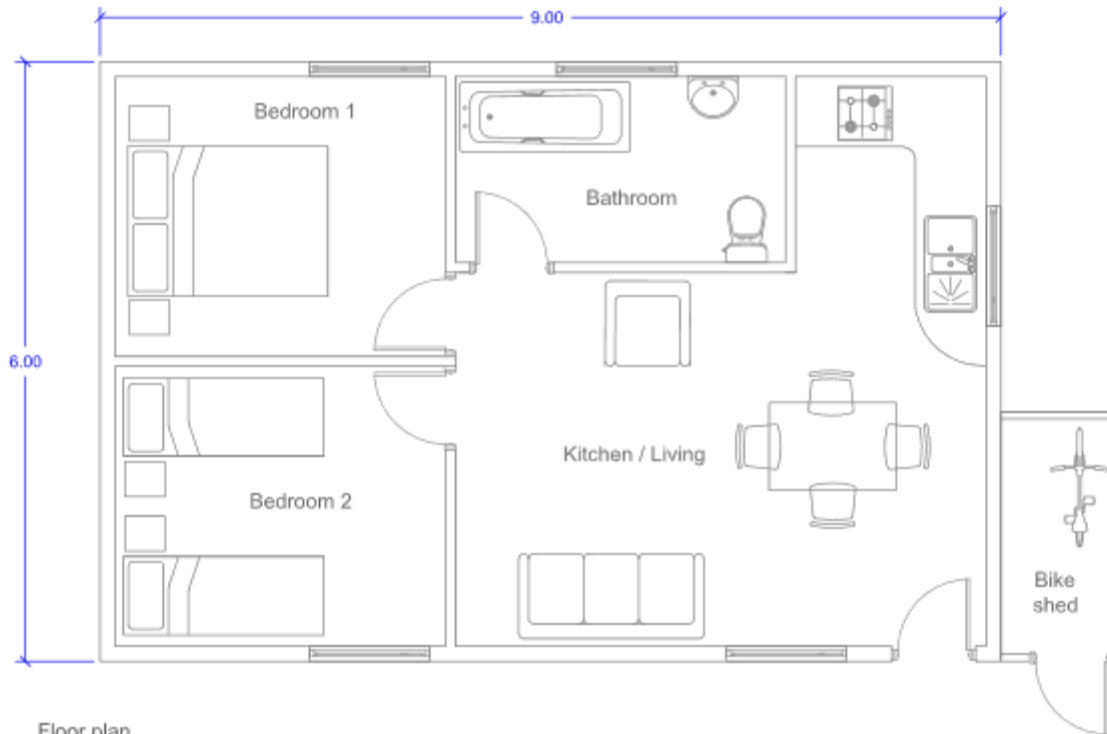

Floor plan
(Scale 1:50)

Note: All drawings are for planning purposes only, not to be used for building control or construction uses

Client: Mr. Joseph Smith

Title: Holiday unit floor plan (illustrative)

Site: Land adjacent to Kingsmead,
Wickham, PO17 5AX

Date: 12.09.2021

Scale: 1:50 @ A4

Job code: 164KM

Dwg No: 003

Rev:

[illegible]

Footpaths

Plan 1 Location of Routes/Destinations

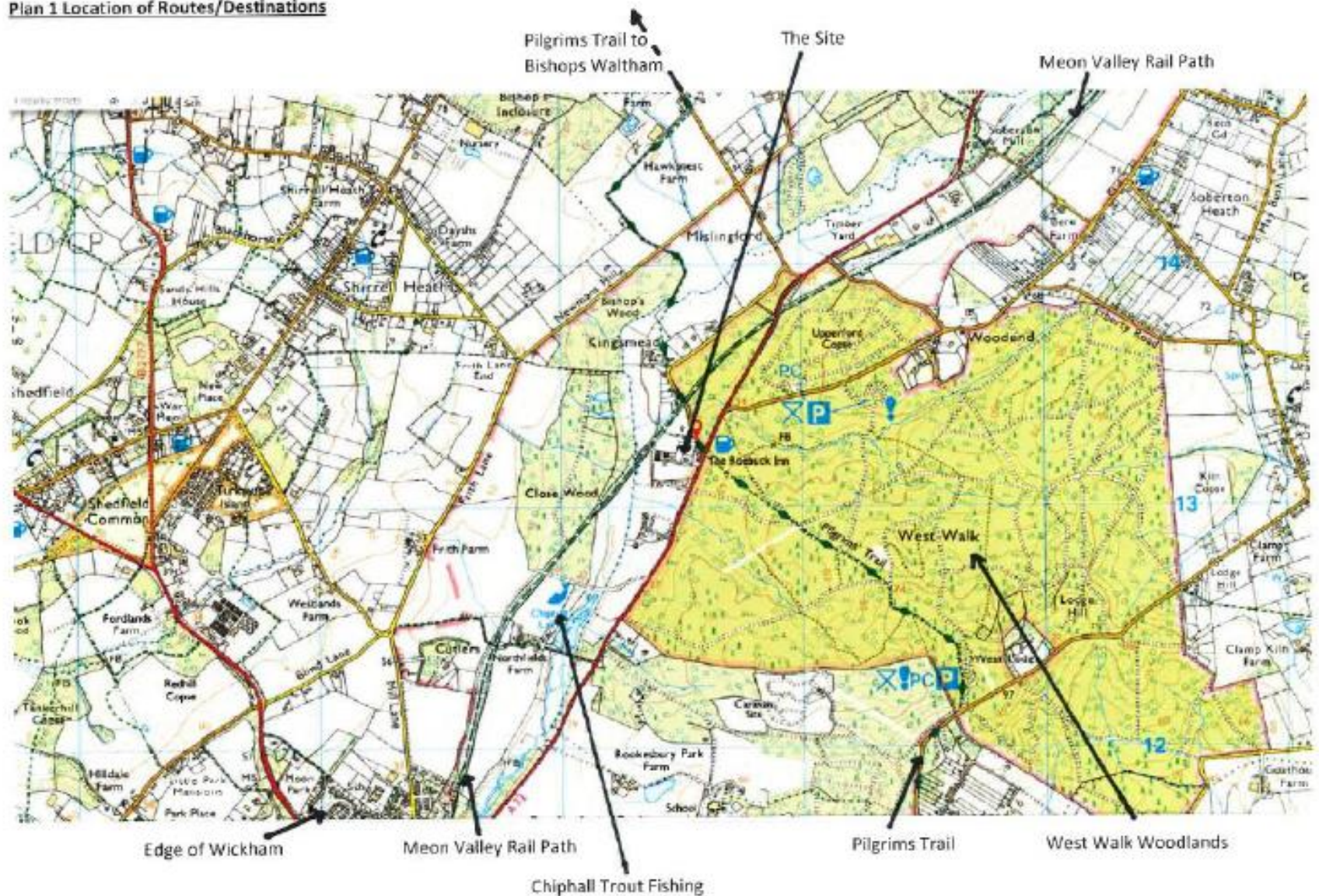

Entrance (current)



Entrance (original arrangement)





From side of entrance looking up road



Site (towards East Bere Cottage)





View towards Felstead (neighbour)



View to west



[illegible]